

SITE PLAN AT FOLDING NO.- 145, MOUZA-LASKARPUR DAG.NO.-  
 R.S-515/1432 ,KHATIAN NO.- R.S.-67, WARD NO.-31. P.S.-SONAR  
 PUR, UNDER RAJPUR SONARPUR MUNICIPALITY.  
 L.R. KHATIAN NO-2274,  
 L.R. DAG NO-1120.

LAND MARKED WITH RED BORDER

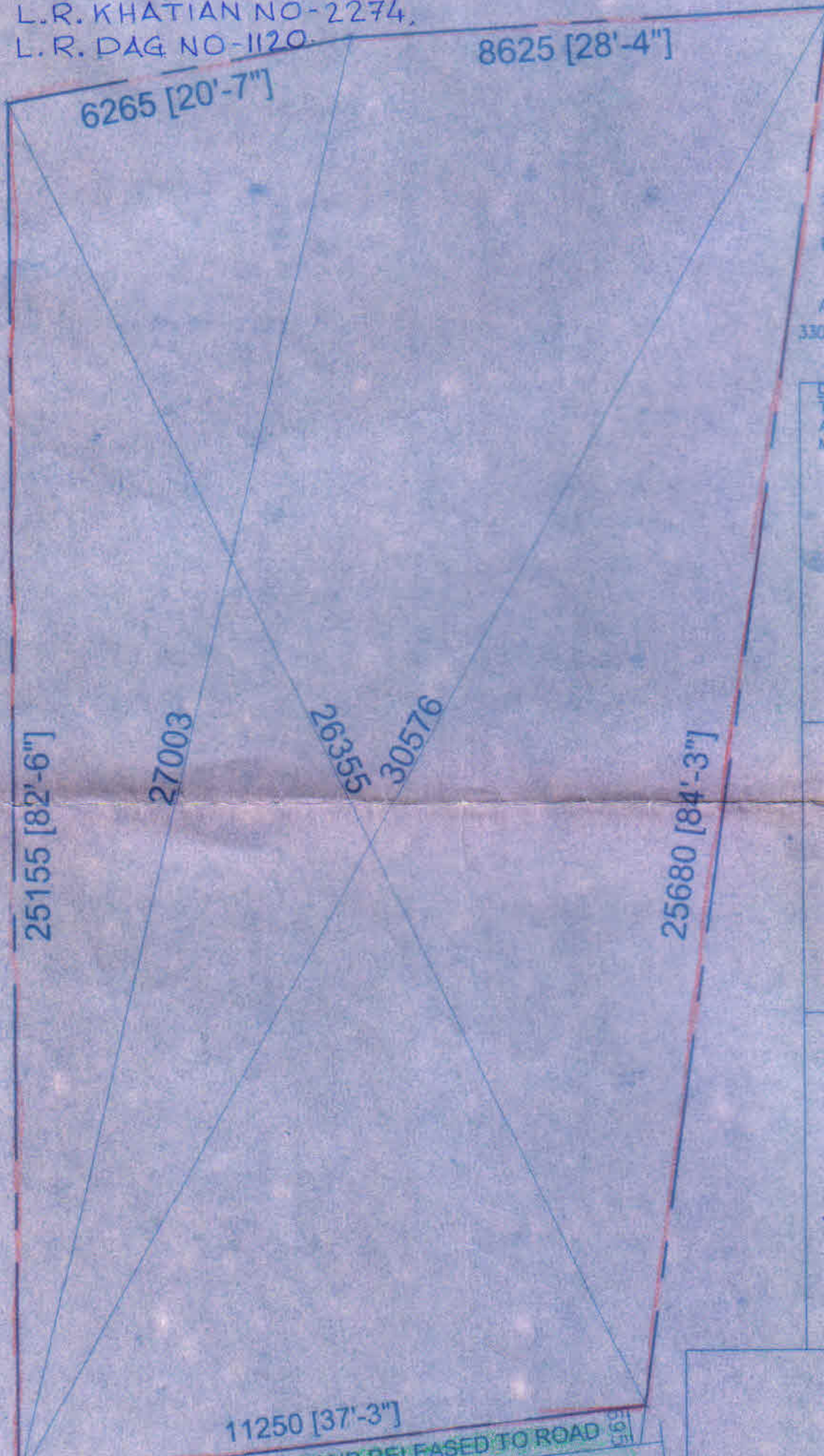

AREA OF LAND [ AS PER DEED ]  
 330.267SQM.(04K -15CH-00SFT)

AREA OF LAND [ AS PER PHY ]  
 338.141SQM.(05K -00CH-40 SFT)

EXCESS LAND RELEASED  
 =7.875 SQM.

AREA AFTER RELEASE  
 330.266 SQM.(04 K -15 CH-00SFT)

DECLARATION OF E.B.S.C.I.  
 THE LAND ARE MEASUREMENT  
 AND ADJACENT ROAD ARE  
 MARKED

*Kallol Kumar Ghoshal*  
 E.B.A/238/07-98  
 Rajpur Sonarpur Municipality  
 98310-96822 (Mobile)  
 425-4475 (O)

SIGN OF E.B.S.C.I.

CORRECTED

*Kallol Kumar Ghoshal*  
 E.B.A/238/07-98  
 Rajpur Sonarpur Municipality  
 98310-96822 (Mobile)  
 425-4475 (O)

DECLARATION OF OWNER  
 THE RED MKD. PORTION OF LAND  
 IS IN MY POSSESSION AND IS FREE  
 FROM ALL ENCUMBRANCES

*Ashim Kumar Mazumder*  
 (ASHIM KUMAR MAZUMDER)  
 As Constituted Attorney of  
 KALYAN DAS

SIGN OF OWNER

**APPROVED**

Plan No. *SP/30/31* Dated *12/11/17*